

Paul Heath

From: Nathan [nmales@tasland.org.au]
Sent: Monday, 28 March 2011 9:49 AM
To: Paul Heath
Cc: Leigh Walters
Subject: Maps and Invoice
Attachments: Inv00000194.pdf; GSLM Eagle Nest Sites 5km Buffer NVA March 2011 TLC LW.jpg; Serpentine Eagle Nest Sites 5km Buffer NVA March 2011 TLC LW 100K.jpg

Hi Paul,

Here are the maps you requested, let us know if you need more work/information.

Also an invoice for the maps and use of vehicle.

Cheers

Nathan

Nathan Males
CEO - Tasmanian Land Conservancy
PO Box 2112, Lower Sandy Bay, TAS 7005
Office: 03 6225 1399
Mobile: 0424 305 184

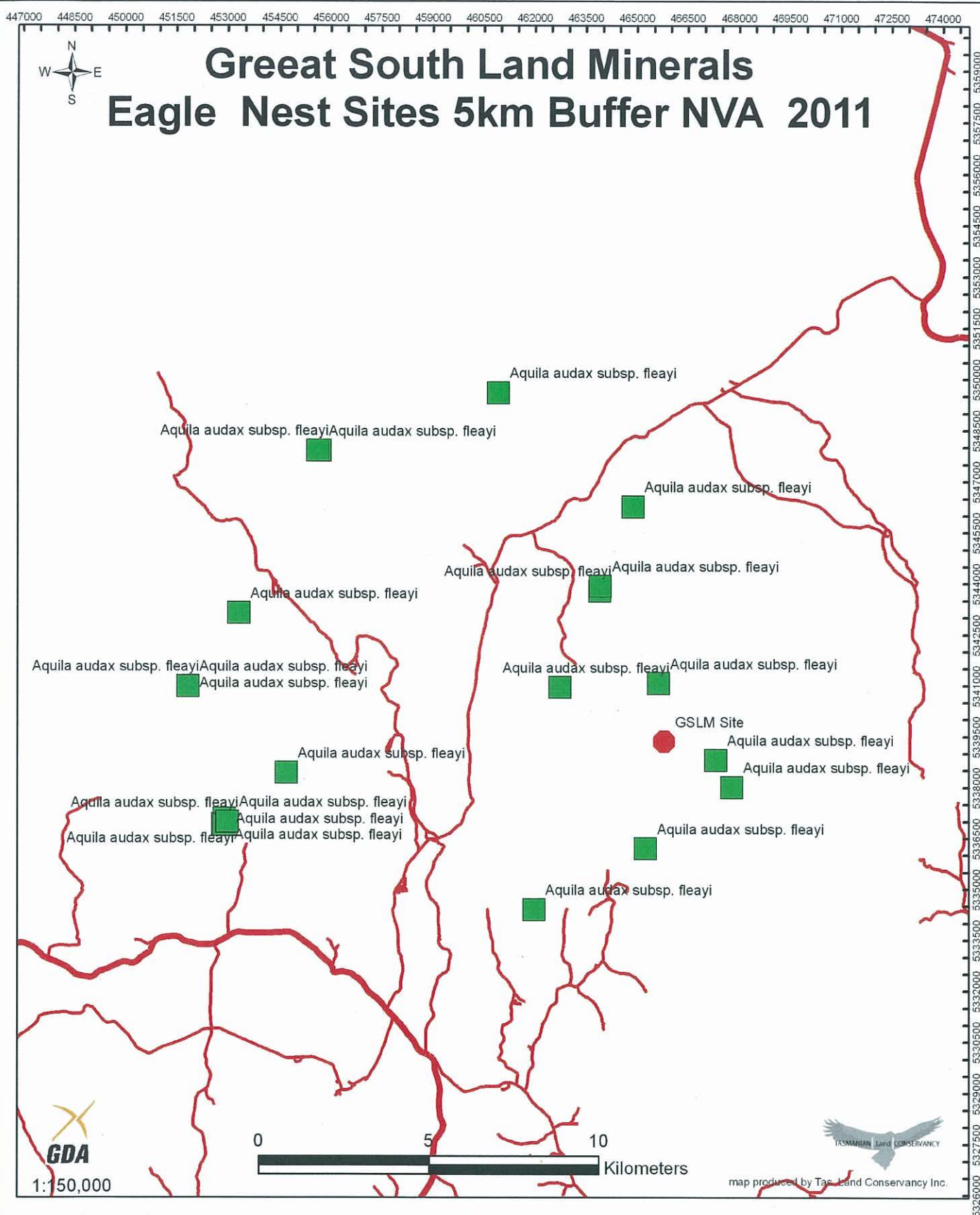

Tasmanian Land Conservancy - Biodiversity Offset Services

PID: 7333254

Property Title Ref: 43179/5 and 227512/1

Property Address: Malborough Road, Bronte

**Data Sources: LIST & NVA - DPIW,
Tas. Land Conservancy Inc.**

Map Date: March, 2011

Legend

-  GSLM Site
-  Eagle Nest Records NVA March 2011
-  Major_Roads
-  Highways



Please note information is not accurate to the property level.

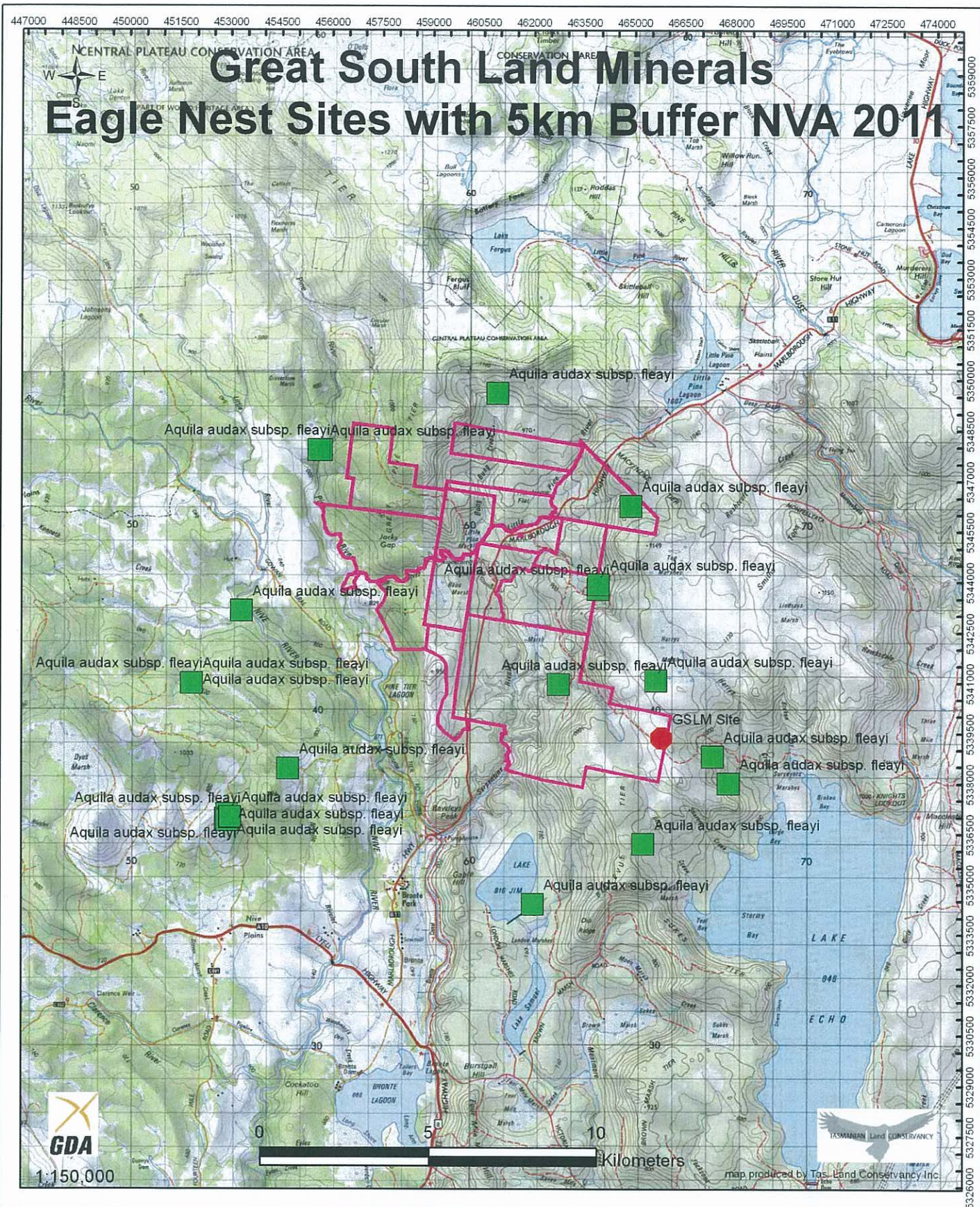

Tasmanian Land Conservancy - Biodiversity Offset Services

PID: 7333254

Property Title Ref: 43179/5 and 227512/1

Property Address: Malborough Road, Bronte

Data Sources: LIST & NVA - DPIW,
Tas. Land Conservancy Inc.

Map Date: March, 2011

Legend

- GSML Site
- Eagle Nest Records NVA March 2011
- Serpentine Roscarborough Property Boundary



Please note information is not accurate to the property level.